Melody 4.4 – listen

Solutions

Major (Ionian) · Degrees 1, 2, 3, 4, 5, 6, 7

Blue numbers: scale degree. Grey: the chord that sounded with each group. Any octave is correct.

E major
KEY 1

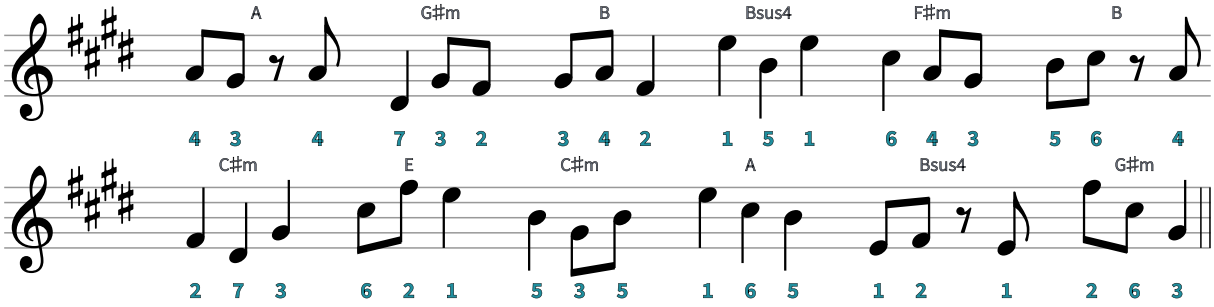

C major
KEY 2

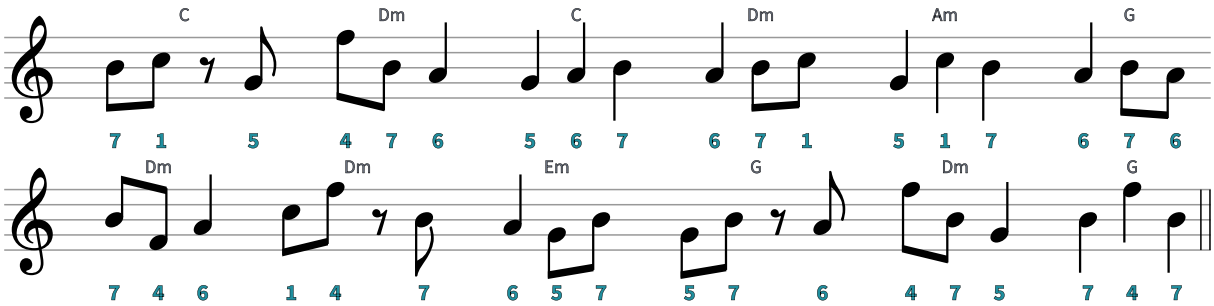

A major
KEY 3

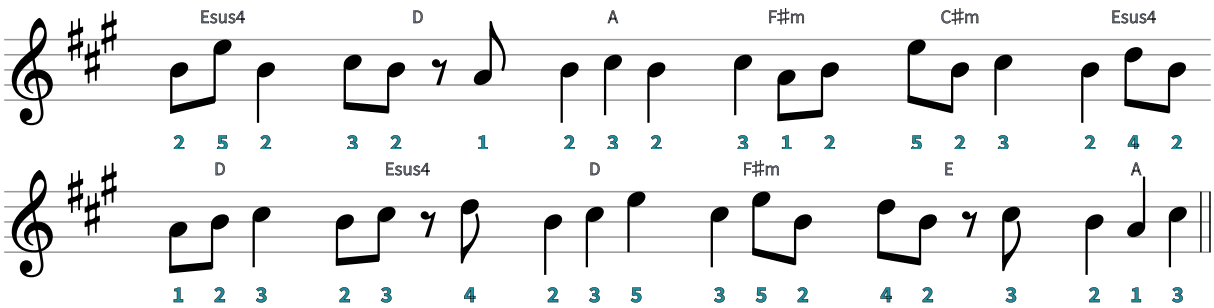

F♯ major
KEY 4

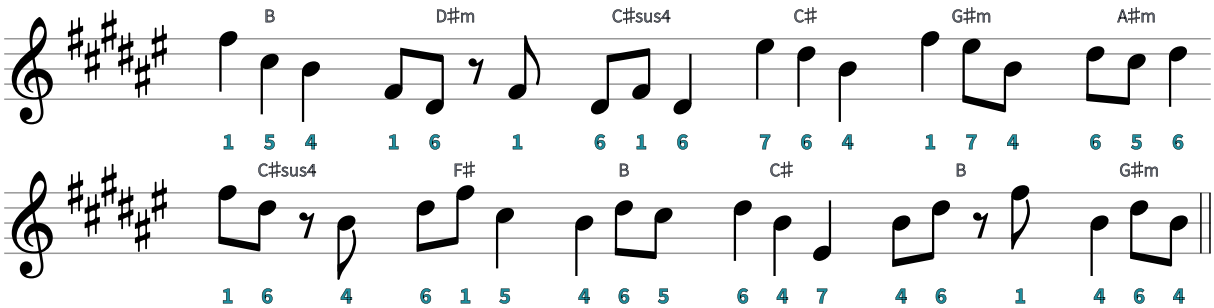

B♭ major
KEY 5

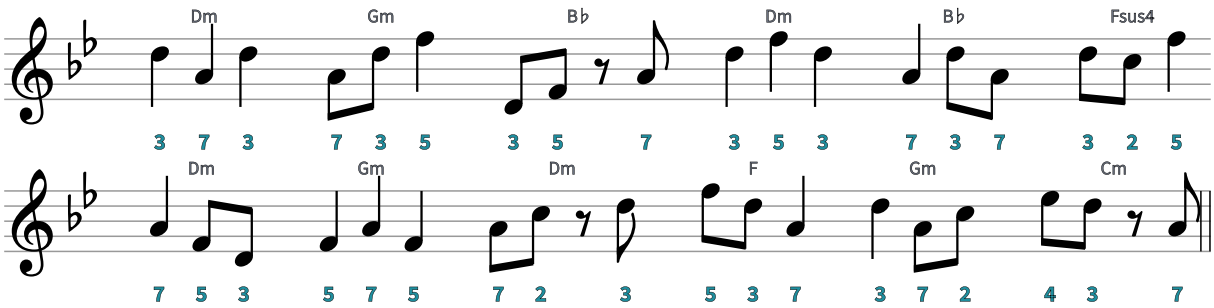

D major
KEY 6

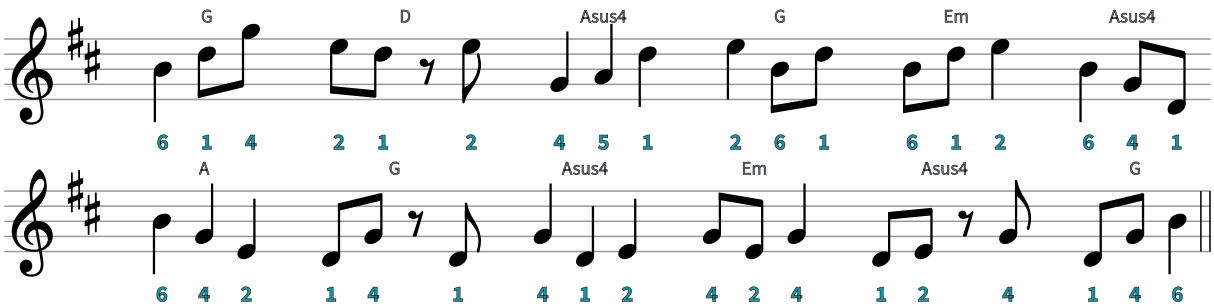

Melody 4.4 – listen

Solutions

Major (Ionian) · Degrees 1, 2, 3, 4, 5, 6, 7

B major
KEY 7

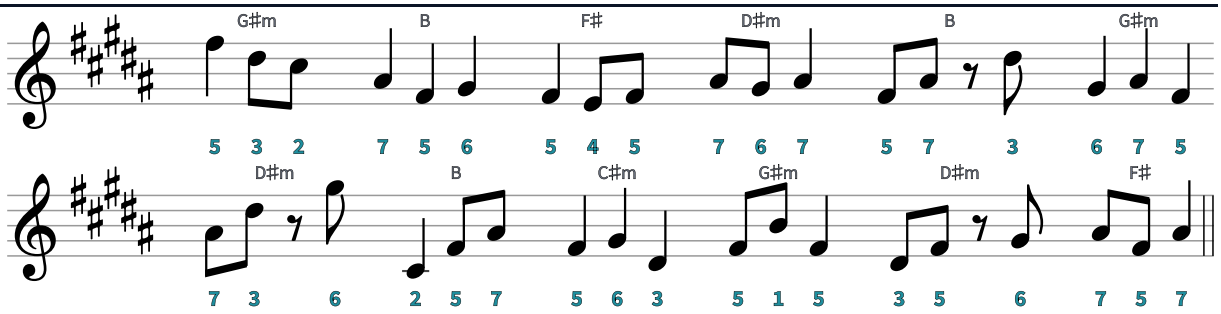

D♭ major
KEY 8

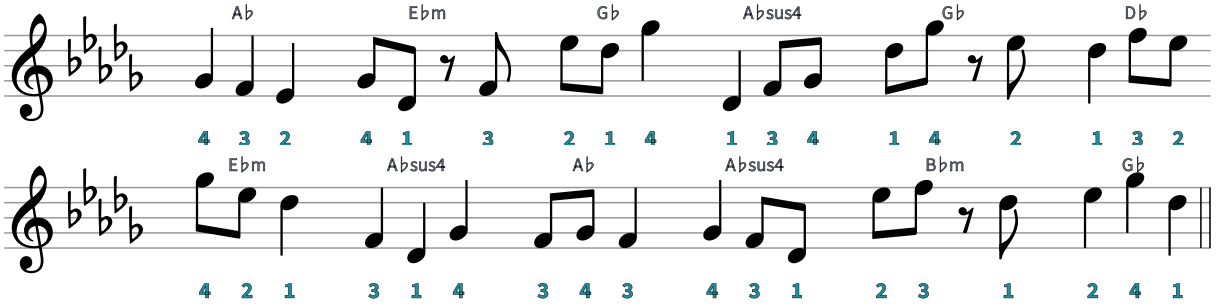

G major
KEY 9

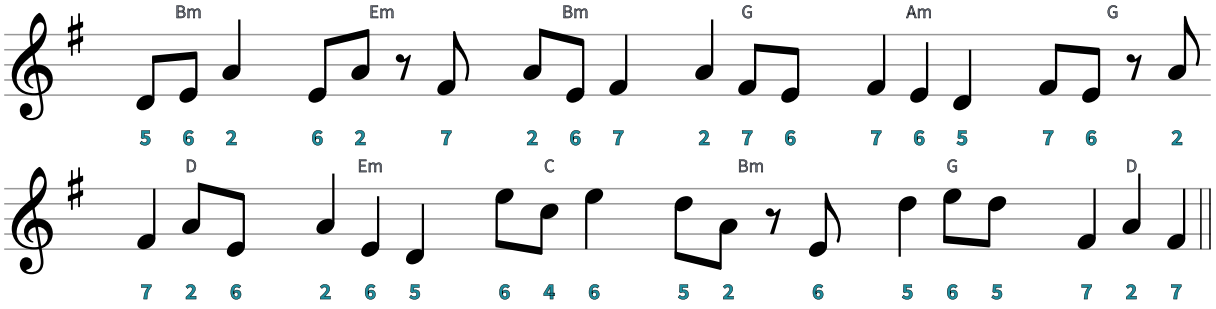

F major
KEY 10

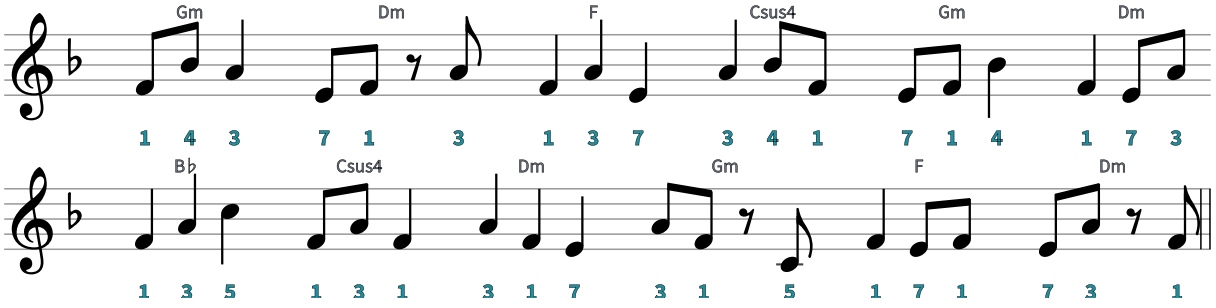

A♭ major
KEY 11

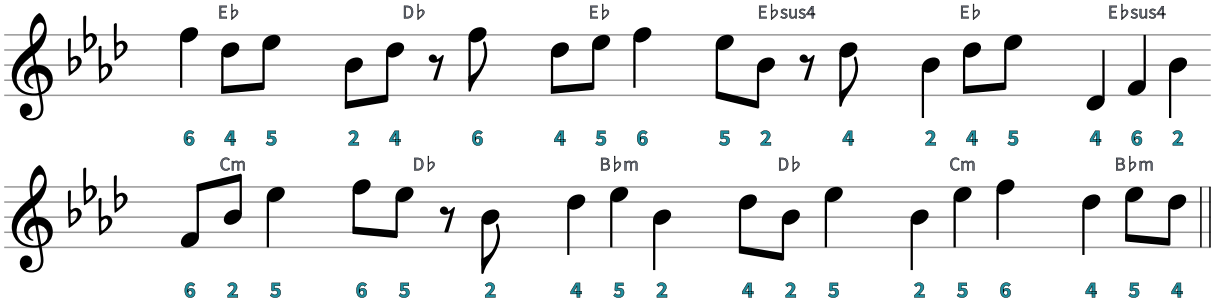

E♭ major
KEY 12

